GOLDEN HAZE

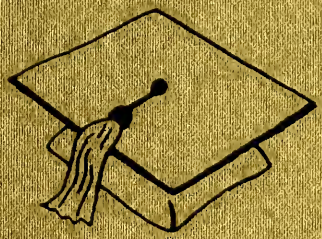

1965

GEN

Lois Shull

ALLEN COUNTY PUBLIC LIBRARY
3 1833 01819 7993

GENEALOGY
977.202
AK73GH,
1965

Digitized by the Internet Archive
in 2010 with funding from
E-Yearbook.com

http://www.archive.org/details/goldenhaze1965akro

GOLDEN HAZE

1965

AKRON HIGH SCHOOL

AKRON, INDIANA

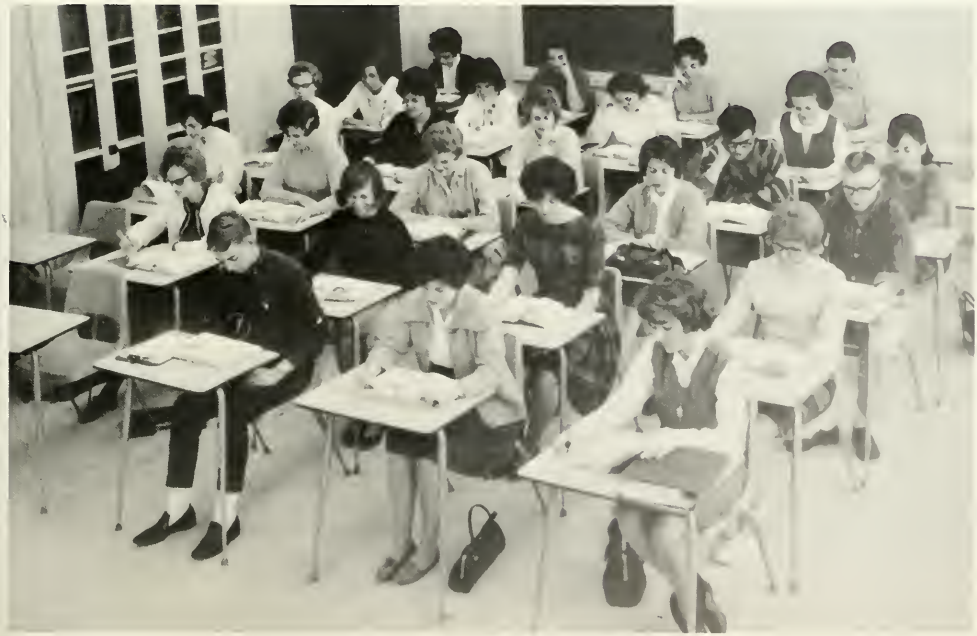

With the opening of the first book we, the Class of '65, began our final year at Akron High.

TIPPECANOE VALLEY CORPORATION
AKRON HIGH SCHOOL
BEAVER DAM JUNIOR HIGH
AKRON ELEMENTARY

AKRON HIGH SCHOOL

BEAVER DAM JUNIOR HIGH

CONTENTS

Administration 3- 6
Faculty 7-14
Seniors 15-28
Activities 29-54
Sports 55-64
Underclassmen 65-80

AKRON ELEMENTARY

Come. Visit with us.

ADMINISTRATION

SUPERINTENDENT

ROBERT FORBES

BOARD OF EDUCATION

Left to right; Edward Bucher, Whitney K. Gast, Ralph Davis, Eldan Cumberland, Gale Creighton.

ADMINISTRATIVE ASSISTANT

Roy Meredith

PRINCIPALS

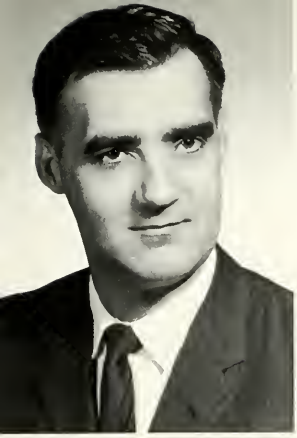

MR. LYLE KEITH EDENBURN
Akron, Indiano Purdue, 12 years

MR. FRED HANEY
Akron, Indiana, Purdue, 12 years

MR. MORRIS EUGENE ALGER
R.R. 1 Akron, Indiana, Purdue U., Ball Stote, Manchester College, Loyola of Chicago, 9½ years

MRS. ZELMA McCLOUGHAN *
Study Hall Clerk

SECRETARIES

Akron Elementary
Mrs. Pat Henderson

Beaver Dam Junior High
Mrs. Evelyn Adams

Akron High School
Mrs. Judith Hively

Mr. Lee Becker, Mr. Jahn Miller

Mr. Paul Cumberland

Mr. Ralph Tucker

COOKS AND CUSTODIANS

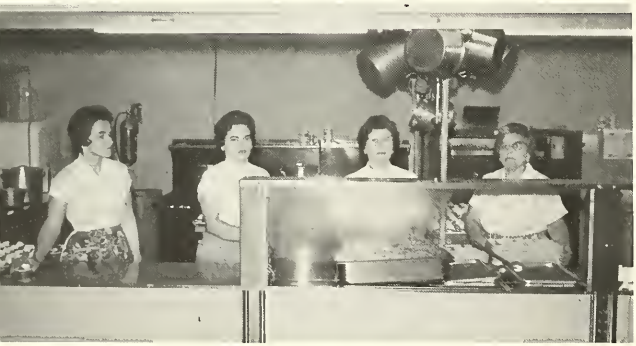

Jean Kuhn, Betty Meredith, Lucile Meredith, Mary Jane Thompson

Shirley Bickel, Wanita Foor

Louise Bucher, Margaret Butt

FACULTY

MR. ELIAS BAZZINI
R.R. 1, Mentone, Ind., Bethel College, 4, Spanish

MR. DALE ALLEN BEAVER
202 E. Walnut, Akron, Indiana, Ball State, 1, Music

MR. FRANKLIN L. BYNUM
Box 204, Akron, Ind., Indiana State College, 1, Biology, Chemistry

MR. WAYNE CUMBERLAND
Box 74, Akron, Ind., Manchester College, 3, Math & Physics

MRS. ALBERTA DAVIS
R.R. 1, Claypool, Ind., Ball State, 6, Health, Physical Education

MRS. CAROLYN DEMAS
1204 Chestnut Ave., Winona Lake, Indiana, Ball State & Indiana U., 2, Home Ec. & English

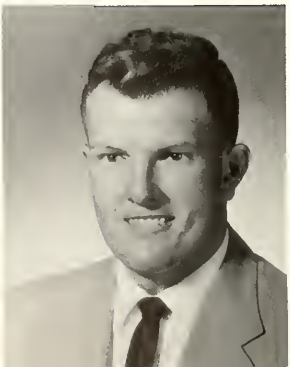

MR. FORST DUNNUCK
R.R. 5, Warsaw, Ind., Manchester, Indiana, Purdue University, 10, Counseling & Guidance

MR. LLOYD E. FIKE
R.R. 3, N. Manchester, Indiana, Mt. Morris, Manchester, Ball State, Purdue U., Indiana U., 15, Shop

MRS. JUNA GRAHAM
Box 108, Etna Green, Ind., Manchester College, 10, Business, Typing, Shorthand, General Business

MR. DANA HARTONG
Roann, Indiana, Ashland College, Manchester College, 7, Social Studies

MR. FLOYD E. HENSON
Akron, Indiana, Indiana University, P.E., Dr. Tr., Mech. Dr., Coach

MRS. JO ANN HERBST
1314 Franklin St., Ind., Purdue, 2, Speech

MR. KEITH MATHIAS
Kewanna, Indiana, Manchester College, Indiana University, 7, Commerce

MRS. LOIS SHULL
402 North Wayne, North Manchester, Ind., Manchester College, 6, English, Literature

MR. JON DUANE SMITH
Disko, Indiana, Manchester College, 1, Art

MR. LEO R. SNELL
620 Central Dr., Akron, Indiana, Manchester College, 2, English, History

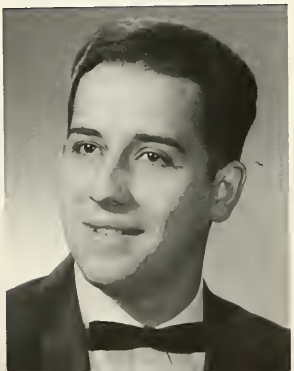

MRS. GRACE WAECHTER
Akron, Indiana, Manchester, Butler, 29, Latin, Math

MRS. BLANCHE WILHELM
604 E. 9th, North Manchester, Manchester College, 30, Library, English

MRS. LUCILLE BEEHLER
R. R. 3, Rachester, Indiana, Bell State, 21, English, Arithmetic

MR. BILL DAVIS
R. R. 1, Claypool, Indiana, Ball State, 6, General Elementary

MR. ROBERT DuBOIS
Box 122, Akron, Indiana, McMurray College, 4, Science

MRS. BEATRICE GRIMME
R. R. 1, Claypool, Indiana, Ball State, Butler University, 28, English

MRS. KATHRYN McMANN
R. R. 2, Akron, Indiana, Purdue University 1, Home Ecanamics, Art

MR. JAMES McNEELY
R. R. 2, Claypool, Indiana, Purdue University, 2, Industrial Arts

MR. WILLIAM MURRAY
Bax 12, Akron, Indiana, Manchester College, 2, Phys. Ed., History

MRS. MARY PRICE
Akron, Indiana, Indiana University, 8, Typing, English

MRS. KAREN RITCHIE
Akron, Indiana, Andersan College, Huntington College, 3, U.S. History, World Geography

MR. ERNEST BECRAFT
518 W. 9th, Rochester, Indiana, Western University, Ball State, 18, Elementary

MRS. TURAL HALDEMAN
Akron, Indiana, Teacher's College of Indianapolis, Manchester College, 37, Grade Primary

MRS. NORMA HARTMAN
R. R. 2, North Manchester Indiana, Manchester College, Ball State, 3, Kindergarten

MRS. NEVA KINDER
Akron, Indiana, Butler, Indiana University, Manchester College, 31, Grade 1

MRS. LENA KUHN
Akron, Indiana, Manchester College, 39, Grade 3.

MRS. ALONA LEININGER
Akron, Indiana, Indiana & Manchester College, 1, Grade 2

MRS. LAVON MARK
Box 33, Akron, Indiana, Manchester College, 12, Grade 4

MRS. DONA B. MILLER
1227 Lakeshore Drive, Rachester, Indiana, Ball State, Manchester & Purdue, 13, Grade 2

MRS. KAREN NELSON
R.R. 1, Claypool, Ind., Valparaiso University, 1, Grade 1

MRS. PATRICIA PARKER
Akron, Indiana, Sherwood Music School, Manchester College, 8, Music

MRS. LA DONNA RADER
R.R. 1, Akron, Indiana, Ball State & Manchester College, 13, Grade 5

MRS. MARNA RIEDEL
Burket, Indiana, Indiana & Manchester College, 1, Grade 4

MRS. JANET C. WOOD
Akron, Indiana, Manchester College, 2, Grade 3

MRS. HELEN IRELAN
209 E. Rachester St., Akron, Ind., Butler, Manchester College, 18, Grade 1

CLASSES

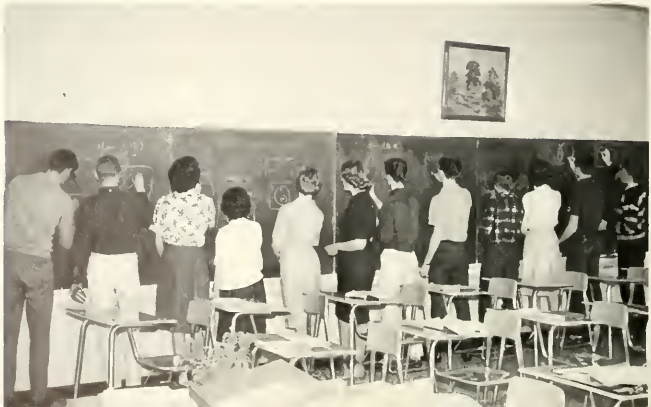

SENIORS

JAMES McKENZIE KENDALL

Student Council President	4
Class Vice-President	4
Canteen Manager	3
Haze Staff	4
Stage Manager	3,4

REGGIE HOWARD HARTMAN

Hi-Y President	4
Class Play	3
Haze Staff	4
Basketball	1
Track & Cross Country	1

LINDA ELAINE CLEMANS

Sunshine	2,3,4
G.A.A.	3,4
4-H	1,2,3
Pep Black	2,3
Chorus	1,2,3

CHRISTINE ELAINE SANDERS

Haze Staff	4
Chorus	1,2,3,4
Sunshine	2,3,4
G.A.A.	3
Pep Club	3,4

RICHARD ALLEN HARROLD

Haze Editor	4
4-H	1,2,3,4
Class Play	3,4
Class President	2

CAROLYN ESTHER KATZ

Band	1,2,3,4
Class Play	3
Aero Staff	1,2
Haze Staff	4
Pep Black	1,2,3,4

RICHARD LEE JOHNSON

Hi-Y	2,3,4
Basketball	1
Track	1,2
Cross Country	1,2
Drivers Club	4

CHRISTINE ANN WISE

Pianist	1,2,3,4
Band	1,2,3,4
Chorus	1,2,4
Haze Staff	4
Sunshine	2,3,4

SHERRYL SUE OLSEN
Sunshine 2,3,4
Pep Black 2,3,4
Double Sextet 1,2,3,4
G.A.A. 3,4
Haze Staff 4

ROGER DEVERL MANNS
Track 1
Drivers Club 4

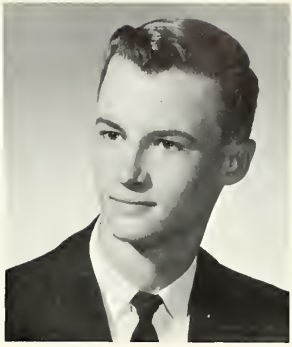

LOWELL DALE SAFFORD
Class President 2
Band 1,2,3,4
Chorus 1,2,3,4
Jr. Play 2
Drivers Club 4

KAREN SUE RANDALL
Mixed Chorus 1,3,4
Girls Chorus 3,4
Play Usher 3,4
Pep Club 1

ROSE BUCKHEISTER KINDIG
Band 1,2,3,4
Girls Chorus 1,2,3
Mixed Chorus 4
Sunshine 2,3,4
Haze Staff 4

JOHN RALPH LOER
Play Cast 3,4
Ushers Club 2
Drivers Club 4
Aero Staff 4
Latin Club 1,2

REX DELOISE UTTER
Hi-Y Chaplain 4
Projection Club 4
Pep Club 4
Drivers Club 4

SHARON KAY WHITTENBERGER
Band 1,2,3,4
G.A.A. President 3,4
Queen Candidate 2
Sunshine 2,3
Mixed Chorus 1,2

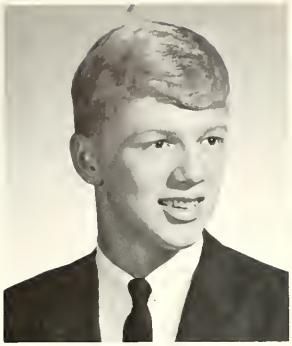

LINDA LOU FITTON
Pep Club 1,2
F.H.A. 2
4-H 1,2,3,4

PAUL EUGENE SCHIPPER
Basketball King 4
Basketball 1,2,3,4
Jr. Play 3
Cross Country 1,2,3,4
Hi-Y 2,3,4

JAMES ARDEN TEEL
Class President 1,3
Class Play 3,4
Band 1,2,3
Basketball 1,2,3
Hi-Y 3,4

SANDRA LOUISE PARKER
Aero Editor 3,4
Class Play 3,4
Sunshine 2,3,4
Haze Staff 4
Pep Black 1,2,3,4

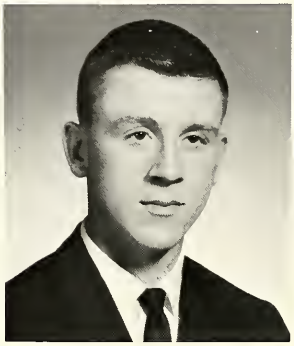

JENEAN KAY FOOR
Class Play 3,4
Sunshine 2,3,4
Band 1,2,3
Charus 1,2,3
Haze Staff 4

CHARLES DOUGLAS MOORE
Band 1,2,3,4
Hi-Y 3,4
Play Usher 3,4

MARTHA JO HIERS
Cheerleader 1,2,3
Class Officer 1,2,4
Class Play 3,4
Queen Candidate 1
Sunshine 2,3,4

STEPHEN LEE SLAYBAUGH
Student Manager 1,2
Hi-Y 2,3,4
Play Usher 3
Band 1,2

MARY JO BRYANT
Varsity Cheerleader 1,2,3,4
Band 1,2,3,4
Girls State 4
Class Play 3,4
Haze Staff 4

RICHARD LEROY WEAVER
Class Play 3,4
Basketball Prince 3
Band 1,2,3,4
Baseball 1,2,3,4
Hi-Y 3,4

HELEN SUE FUNK
Chorus 1,2,3
Aera Staff 4
Haze Staff 4
Student Librarian 4
G.A.A. 3

DIANE KAY LOWMAN
Varsity Cheerleader 1,2,3,4
Class Play 3,4
Band 1,2,3,4
Basketball Queen 4
Aera Staff 4

KATHY SUE WENTZEL
Haze Staff 4
Aera Staff 4
Cheerleader 3
Class Play 4
Sunchine 3,4

JANICE COLLEEN BRYANT
Cheerleader 2,3,4
Hi-Y Queen 3
Queen Candidate 3
Lead-in Cauple 3
Class Officer 1,2,3

MARY CATHERINE DERRING
Student Council 4
Band 1,2,3,4
Sunshine 2,3,4
Chorus 1
Pep Band 4

JAMES LEE ROYER
Hi-Y 2,3,4
Cross Country 1,2,3
Track 1,2,3
Basketball 1,2,3
Volleyball 2,3

TOM ALLEN TUCKER
Class President 1,4
Drivers Club V.P. 4
Basketball King 2
Class Play 3,4
Band 1,2,3,4

LINDA SUE RAGER
Band 1,2,3,4
Chorus 1,2,3,4
Drivers Club 4
Play Cast 4
Double Sextet 2,3,4

SANDRA KAY CAMPBELL
Play Cast 4
Haze Staff 4
Pep Block 2,4
Sunshine 2,3,4
Chorus 1,2,3,4

RICHARD EUGENE DOUD
Basketball 1,2,3,4
Baseball 1,2,3
Track 1
Projection Club 3,4
Hi-Y 3,4

MARILYN KAY REED
Haze Staff 4
Play Cast 4
Student Council 3
Cake Manager 3
Double Sextet 1,3

DAVID MICHAEL AULT
Hi-Y 3,4
4-H 1,2,3,4
Basketball 1,2,3
Baseball 1,2
Cross Country 3,4

JONOTHAN TRUMAN HARTZLER
Play Cast 3
Drivers Club 4
Science Fair 2,4
Student Council 2

THERESSA MARIE WILDERMUTH
Chorus 1,2,4
Haze Staff 4
Double Sextet 1,2,3,4
Sunshine 2,3,4
G.A.A. 3

DONNA KAY LOVE
Class Play 3,4
Band 1,2,3,4
Charus 1,2,3,4
Haze Co-Editor 4
Sunshine 2,3,4

PAMELA SUE DAY
Band 1,2,3,4
Sunshine 3,4
Pep Black 3,4
Class Play 3
Aera Staff 3,4

DAIL RAYMOND BARBER
Basketball 1,2,3,4
Baseball 1,2,3,4
Band 1,2
Hi-Y 1,2,3,4
Play Usher 4

BEVERLY ANN HUPPERT
Commencement Usher 3
Sunshine 2,3,4
Pep Band 2,3
Band 1,2,3
Charus 1,2,4

GLENNDA KAY PUTERBAUGH
Librarian 4
Office Helper 4
Pep Club 1
Charus 1
Talma Bible Club 1

DANNY K. HOFFMAN
Hi-Y 2,3,4
Charus 2
Assistant Canteen Manager 3
Dance Manager 4
Valleyball 3,4

LINDA DIANE GAGNON
Band 1,2,3,4
Charus 1,2,3,4
Sunshine 2,3,4
Dauble Sextet 2,3,4
Class Treasurer 4

JUDY KAY HOHMAN
F.H.A. 1
4-H 1,2

JUDY LYNN GAGNON
F.H.A. 1,2
Sunshine 3,4
Girls Chorus 1,2,3,4
Mixed Chorus 1,2,3,4
Double Sextet 3,4

ALFRED EUGENE STREVY
Projection Club 4
Class Play 4
Cross Country 1

DAVID WAYNE LEITER
Track 1,2,3,4
F.F.A. 1,2
Basketball 4
Safety Council 4
Cross Country 4

KAREN SUE FLOOR
Band 1,2,3,4
Chorus 1,2,3,4
Sunshine 2,3,4
Drivers Club 4
Pep Band 4

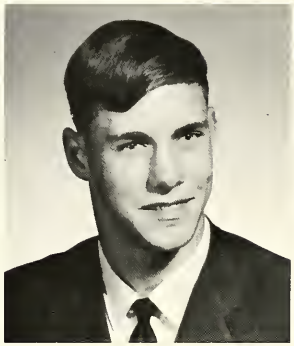

SUE KAY SPURLOCK
Play Cast 3,4
Chorus 1,2,3,4
Aero Staff 4
Pep Block 1,2,3,4
Sunshine 2,3,4

THOMAS JOSEPH BOSWELL
Haze Staff 2,3,4
Jr. Play 3
Hi-Y 2,3,4
Band 1,2,3,4
Pep Band 3,4

ROLAND EUGENE POWELL
Basketball 1
Track 1,2
Hi-Y 2,3,4
Cross Country 1,2
Play Cast 4

JOAN LEE BURKHARDT
Band 1,2,3,4
Chorus 1,2,3,4
Pep Club 1,2,3,4
Sunshine 3,4

GEORGE REED
Band 1,2,3
Hi-Y 2,3,4
Drivers Club 4

BRENDA YVONNE BROWN
Soloist 1,2,3
Charus 1,2,3,4
Dauble Sextet 1,2,3
Play Usher 4
Sunshine 2,3,4

SANDRA JEAN SURFACE
Librarion 1
Aero Staff 4
Lotin Cantest 1
Moth Contest 2

SHARON LOU FLOOR
Band 1,2,3,4
Sunshine 2,3,4
Chorus 1,2,3,4
Drivers Club 4
G.A.A. 3

MICHELE SUZANNE MORGAN
Girls Chorus 1,2,3
G.A.A. 3
Cake Raffle 3

SHIRLEY ANN MAHASKA
4-H 1,2,3,4
Aero Staff 4
Latin Contest 2

MARILYN MAXINE SMITH
Sunshine 2,3,4
Girls Chorus 1,2,3,4
Dauble Sextet 1,2,3
Play Usher 4
Assistant Cake Manager 4

MARY LOU HORN
Latin Contest 1
Band 1,2
Charus 1,2
Office Helper 4
Class Treasurer 3

CAROLYN SUE PLETCHER
Pep Club 2
F.H.A. 2
Sunshine 3,4

PHILLIP E. MAXWELL
Class Play 3,4
Student Council President 3
Haze Staff 4
Drivers Club President 4
Hi-Y 2,3,4

NANCY JANE NORMAN
Sunshine 2,3,4
Class Play 3,4
Chorus 1,2,4
Coke Manager 4
Haze Staff 4

DIANA LOUISE UTTER
Sunshine 2,3,4
G.A.A. 3,4
Girls Chorus 1,4
Drivers Club 4
Pep Club 3,4

KATHLEEN DIAN GOYICH
Sunshine 2,3,4
G.A.A. 3,4
Haze Staff 4
Play Publicity Manager 3
Aera Staff 3,4

CHARLENE KAY LACKEY
Librarian 3,4
Chorus 1
Cake Raffle Committee 4

DAVID ALLEN SHEETZ
Band 1,2,3,4
Hi-Y 2,3,4
Drivers Club 4

SENIOR CLASS OFFICERS

President ..... Tam Tucker
Vice-Prtsident ..... Jim Kendall
Secretary ..... Martha Hiers
Treasurer ..... Linda Gagnan

Sponsors ..... Mrs. Waechter
Mr. Mathias

Doug M.

Jenean F.

Lowell S.

Roger M.

Pam D.

Danna L.

Rick D.

Sandy P.

Linda R.

Mike A.

David S.

Sharon & Karen

Jim R.

Janice B.

Sandy S.

Marilyn S.

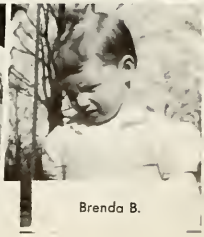
Brenda B.

Diane L. & Sherryl O.
Rex U.
Jaan B.
Sharan W.
Karen R.
Dick J.
Paul S.
Sandy C.
Sue Kay S.
Butch B.
Tam T.
Judy G.
Rase K.
Nancy N.
Cris S.
Linda F.
Reggie H.
Martha H.
Mary Lau H.
Carolyn K.
Kathy W.
Tam B.
Rick W.
Rase K.
Dick H.
Diana U.
Beverly H.
Theressa W.
Mary Ja B.
Chris W.

JUNIOR CLASS PLAY

FINDERS CREEPERS

CAST

Wilbur ..... Dick Harrold
Hercules ..... Phil Maxwell
Celeste ..... Jeaean Foar
Nina ..... Mary Ja Bryant
Frankie ..... Sue Kay Spurlock
Mrs. Nelson ..... Diane Lowman
Granny ..... Carolyn Katz
Mr. Quigley ..... Tam Tucker
Mr. Nelson ..... Jim Teel

Dr. Brown ..... Tam Boswell
Madeline ..... Pam Day
Harry Schuster ..... Rick Weaver
Daphne ..... Donna Love
Claude ..... Paul Schipper
Henry ..... Reggie Hartman
Narrator ..... Martha Hiers
Prompter ..... Nancy Norman
Director ..... Mr. Keith Mathias

PLOT

Hercules Nelson and his bosom pal Wilbur Maxwell spend a weekend with Herc's Aunt and Uncle. Upon arrival they find that Uncle Bod has a new job, he's a mortician. The boys are terrified and ready to head for home, especially when they find out that there's another guest in the home, Jason Quigley who—"ran out of gas". His funeral's to be Monday. But then Wilbur meets Celeste and he decides to stay. It's not long until strange things start happening. Mr. Quigley, the "guest" walks around, reads the paper, and climbs into bed with Hercules. Mr. Quigley isn't really dead. Someone tried to do away with him while he was asleep, so he evolved a plan. He's make his family think he was dead, then show up at his own funeral and trap the guilty party. But, Mr. Quigley failed to reckon with Wilbur Maxwell and Hercules Nelson. They set out to solve the case and things go from bad to worse to terrible. Hercules tips off Nina, Mr. Quigley's granddaughter, she tips off the family and everything is messed up. Uncle Bob is implicated and mistakenly carried off to jail, and the boys come face to face with the culprit, after first getting everyone out of the house who would help them. The boys escape with their necks and everything turns out happily.

SENIOR CLASS PLAY

IT'S GREAT TO BE CRAZY!

CAST

John Maxwell ..... Phil Maxwell
Janet Maxwell ..... Diane Lowman
Betty Lou Maxwell ..... Sue Kay Spurlock
Wilbur Maxwell ..... Rick Weaver
Cannie Maxwell ..... Sandy Campbell
Hercules Nelson ..... Jim Teel
Grover Jennings ..... John R. Loer
Mrs. Jennings ..... Nancy Norman
J. C. Mallary ..... Tom Tucker
Director ..... Mr. Keith Mathias

Gladys, the maid ..... Kathy Wentzel
Gertrude ..... Sandy Parker
Louie ..... Dick Harrold
Bernadine ..... Marilyn Reed
Aunt Mary ..... Jenean Faar
Clara Smith, policewoman ..... Donna Love
Announcer ..... Gene Strevy
Prompters ..... Martha Hiers
Linda Rager
Joan Burkhardt

PLOT

Fifteen-year-old Betty Lou Maxwell has a poem printed in the school paper. She decides that she must be a direct descendant of Elizabeth Barrett Browning. So she and her best friend, Bernadine Smith write to a firm that "looks up family trees." The reply is mistakenly intercepted by Mr. Maxwell, who is shocked to learn that among his ancestors have been Jack the Ripper, Sarah the Sparrow, who exterminated 13 husbands, and low-brow twosome named Lester the Leach and Stern Face Stella. It also added that the MENTAL CHANGE comes at about the age fourty. Pop is now imagining everything. To top it off, Wilbur and pal Hercules decide to be magicians and they hook strings on the furniture to control them from the closet. Pop walks in and sees the furniture moving and imagines he is losing his mind. When Wilbur finds out about his ancestors, he and Hercules hold a seance to try to talk to them. Gertrude and Louie, a couple of not-too-bright robbers, are discovered in the closet and are proclaimed, by the boys, to be the family skeletons, Lester the Leach and Stern Face Stella. The whole story ends happily, with the robbers in jail and everyone has his right mind again.

ACTIVITIES

AKRON HIGH

Bonita Woolley

Virginia Campbell

SCHOOL BAND

Music is said to be the universal language of mankind. It is truly thus, because it is a language even the smallest child can understand.

At Akron High School this year, we have tried to interpret that language to help make life more meaningful for others.

Drum Major—Dana Severns

TWIRLERS

MIXED CHORUS

GIRLS' CHORUS

BOYS' GLEE CLUB

PEP BAND

PIANISTS

Christine Wise
Cheryl Ellison

BAND OFFICERS

Jim Teel
Diane Lowman
Diane Cumberland
Becky Gost
Denny Teel

QUEEN

Diane
Lowman

KING

Paul
Schipper

HOMECOMING

SENIORS
Diane & Paul

Theme:
"Freedom"

JUNIORS
Phyllis & Dona

Theme:
"Mountain of Love"

SOPHOMORES
Sandy & Steve

Theme:
"Love Makes the
World Go Around"

FRESHMEN
Jacquie & Chuck

Theme:
"Chapel of Love"

S.S.S. BELIEVES IN OTHERS

S.S.S. OFFICERS—Diane Cumberland, Vice President; Jenean Foor, President; Lindo Gagnon, Treosurer; Donna Love, Recording Secretary; Judy Gagnon, Corresponding Secretary; Carolyn Katz, Historian; Mrs. Demos, Sponsor.

HI-Y CREATES CHARACTER

HI-Y OFFICERS—Jim Royer, Treasurer; Reggie Hartman, President; Tom Tucker, Secretary; Jim Teel, Sgt. at Arms; Rex Utter, Chaplain; Dick Harrold, Sgt. at Arms; Goil Hammond, Vice President; Mr. Cumberland, Sponsor.

STUDENT COUNCIL

Sponsor, Mr. Edenburn

President, Jim Kendall

G.A.A.

Sponsar, Mrs. Davis

President, Sharon Whittenberger

DRIVERS' CLUB

DRIVERS' CLUB OFFICERS'—Linda Rager, Secretary; Phil Maxwell, President; Tam Tucker, Vice President.

AERO STAFF

Under the leadership of Sandy Porker, editor, Mr. Mathias, sponsor, the Arro was presented by this staff. A thanks for a job well done!

LIBRARY CLUB

With their sponsor, Mrs. Wilhelm, these students were always helpful concerning the where and why of books and information in the library.

PROJECTION CLUB

These boys made it possible for classes to learn through seeing by being willing and able to run the projector. Their sponsor is Mr. Fike.

CLASS OFFICERS

JUNIORS

Pres. ..... Gail Hammond
V. Pres. ..... John Conner
Sec ..... Judith Sayger
Treas. ..... Laura Rager
Sponsors:
Mrs. Schull & Mr. Dunnick

SOPHOMORES

Pres. ..... Mike Deardarff
V. Pres. ..... Ken Weaver
Sec. ..... Pat Price
Treas. ..... Kathy Sriver
Sponsors:
Mrs. Wilhelm & Mr. Snell

FRESHMEN

Pres. ..... Larry Hartman
V. Pres. ..... Chuck Drudge
Sec. ..... Sara Raberts
Treas. ..... Dennis Spice
Sponsors:
Mrs. Davis & Mr. Bynum

OFFICE GIRLS

Sandra Parker
Sherryl Olsen
Theressa Wildermuth
Glenda Puterbaugh
Nancy Norman
Mary Lou Horn
Judy Hively, Sec.

EIGHTH GRADE

Pres. ..... David French
V. Pres. ..... Kerry Deardorff
Sec. ..... Marcia Grubbs
Treas. ..... Debbie Walters

SEVENTH GRADE

Pres. ..... Wayne Arnett
V. Pres. ..... Bob Bryant
Sec. ..... David Cumberland
Treas. ..... Ben Murphy

SIXTH GRADE

Pres. ..... Pamela Moore
V. Pres. ..... Suson Patterson
Sec. ..... Dean Conner
Treas. ..... Patty Hoffman

BEAVER DAM BAND

BEAVER DAM CHORUS

BEAVER DAM STUDENT COUNCIL

CONVOCATIONS

SNAPS AND AUTOGRAPHS

SNAPS AND AUTOGRAPHS

Editar: Richard Harrold

Spansar: Mr. Dana Hartang

GOLDEN HAZE STAFF

Copy Editor: Joan Burkhardt

Proafreaders: Jenean Faar, Sherryl Olsen

Junior Members
Alberta McClaughan, Business
Dana Severns, Photography
Cathy Kuhn, Editor

Co-Editor: Donna Love

Layout Staff
Beverly Huppert
Kathy Wentzel
Theressa Wildermuth

Photography Staff
Tom Boswell
Jim Kendall
Dona Severns

GOLDEN HAZE STAFF

Sports Editor
Phil Maxwell
Ast. Reggie Hartman

Business:
Mgr. Marilyn Reed
Ast. Sandra Campbell,
Sandra Parker,
Pamela Day,
Caralyn Katz

Art Staff
Danna Lave,
Mary Ja Bryant,
Janice Bryant

Typists
ROW 1 Kathy Gayich, Nancy Narman, Cristine Sanders **ROW 2** Martha Ja Hiers, Susie Funk, Christine Wise.

IN APPLE BLOSSOM TIME

JR SR RECEPTION

WE THE SENIORS

SENIOR

MEMORIES

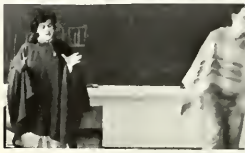

SENIOR

MEMORIES

SENIOR

MEMORIES

SPORTS

VARSITY CHEER-LEADERS

DIANE

JANICE

MARY JO

CATHY

CHEERLEADERS

Susan, Becky, Luana, Vicki

Jacqie, Kathy, Kay, Sara Ja

PEP CLUB

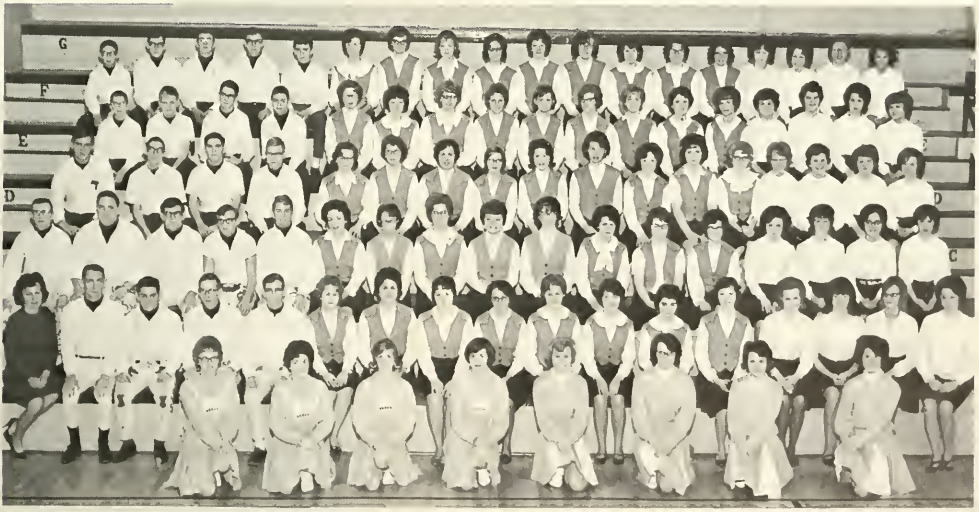

THE VARSITY

WINS	LOSSES
TYNER	CLAYPOOL
LEESBURG	MILFORD
ARGOS	N. WEBSTER
LARWILL	SOUTHWOOD
RICHLAND CEN.	NORTHFIELD
STAR CITY	MILFORD
WEST	N. MIAMI
CASTON	SILVER LAKE
	PIERCETON
	SILVER LAKE
	AUBBEENAUBEE
	KEWANNA
TOTALS 8	12

Mr. Henson

B-TEAM BASKETBALL

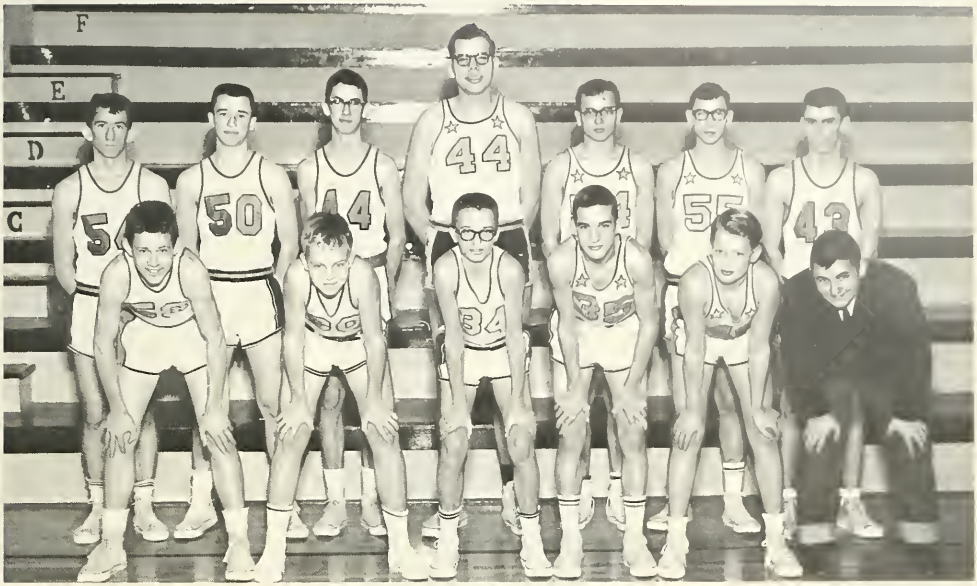

WINS		LOSSES
TYNER		CLAYPOOL
KEWANNA		LEESBURG
LARWILL		MILFORD
N. WEBSTER		SOUTHWOOD
RICHLAND CEN.		ARGOS
STAR CITY		NORTHFIELD
WEST		N. MIAMI
AUBBEENAUBEE		SILVER LAKE
		CASTON
		PIERCETON (O.T.)
TOTAL	8	10

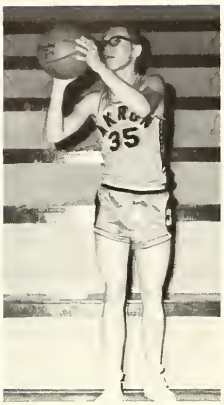

RICK D.

BUTCH B.

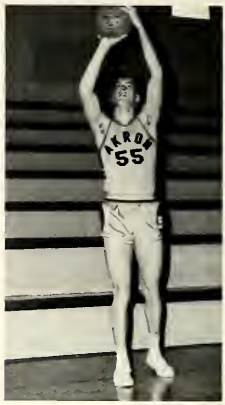

DAVE L.

THE AKRON FLYERS

PAUL S.

JEFF M.

KEN W.

LEON W.

V-V FOR VICTORY
VAR-VAR FOR VARSITY
VICTORY
VARSITY
THEY'RE OUR MEN!

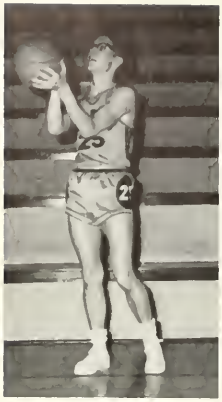

STEVE K.

STEVE H.

GAIL H.

JOHN C.

CROSS COUNTRY

FRESHMAN BASKETBALL

JR. HIGH BASKETBALL

8th GRADE

OPPONENTS	BEAVERS
SILVER L. 21	35
Richland Cen. 43	30
Claypool 32	27
S. Witley 37	20
Talma 24	22
Northfield 53	44
ROCHESTER 24	26
Claypool 32	26
Manchester 34	20
Northfield 50	42
Talma 49	34
Leesburg 70	36

CHEERLEADERS

A-TEAM

B-TEAM

7th GRADE

BASEBALL

OPPONENT	AKRON
CLAYPOOL 4	5
Milford 3	1
Pierceton 9	0
Silver L. 5	3
SYRACUSE 5	6
N. Webster 11	1
Mentone 11	7
Lorwill 4	3
S. Witley 13	3
Won 2	Lost 7
Coach:	Mr. Henson

HIGH SCHOOL

SENIOR LETTERMAN

BATTING CHAMP

SENIOR LETTERMAN

JR. HIGH

UNDERCLASSMEN

JUNIORS

Gloria Arnett
Ponsy Baker
Arden Bonghart
Buni Barber
Carol Baumgartner
Linda Beigh
Asa Brofford

Ella Burnett
Carolyn Burns
Rex Bussard
John Conner
Barbara Craft
Phyllis Craig
Kathy Crippen

Diane Cumberland
David DeTurk
Diana Dilts
Linda Edgington
Cheryl Ellison
Cheryl Flohr
Maurine Funk

Gail Hammond
Wanda Hiers
Brenda Hooks
Tom Huffman
Norris Keirn
Steve Kendall
Cathy Kuhn

Beverly Leckrone
Sharon Leckrone
Bill Leininger
Jim Little
Lindo Little
Delores Manns
Claudia Mastellar

Alberta McCloughon
Budd Moore
Jim Morgan
Linda Myers
Terry Newcomb
Ella Prater
Laura Rager

Diane Randall
Bob Rudd
Larry Sausaman
Judy Saygers
Diana Severns
Dana Severns
Mary Shambaugh

Arnold Sheets
Karen Surface
Nancy Swick
Devon Utter
Wayne West
Leon Whetstone
Pam York

SOPHOMORES

Diane Adams
Roxy Arnold
Vicky Baber
Daniel Boone
David Bowen
Barbara Bradway
Virginia Campbell

SOPHOMORES

Alan Clark
Rod Conner
Vicki Cox
Mylin Cumberland
Stan Davis
Mike Deardorff
Darlene DeTurk

Jeannie Eaton
Mike Flahr
Tom Flahr
Andy Freese
Joe French
Hugh Funk
Dave Gaff

Becky Gast
Jeff Gearhart
Diana Gass
Barbara Hackworth
Treossa Hall
Steve Hensan
Sherry Hahman

Joyce Horn
Dan Hunter
Bonnie Kinney
Jerry Kreighbaum
Mike Kuhn
Nancy Lockey
Randy Lytle

John Mahaska
John Mallatt
Barbara Manns
Darrell Manns
Mike McFarland
Bill Merley
Sue Miller

Drusilla Morgan
Morris Murphy
Patty Murphy
Larry Newby
Linda Nichols
Charlotte Nicodemus
John Oden

Jack Oden
Donny Owens
Sharon Parker
Sherry Powell
Pat Price
Doug Puterbaugh
Bruce Reed

Calvin Reese
Courtney Rhodes
Cathy Sanders
Dennis Saner
Merl Shank
Dan Sloybough
Devon Smith

Glenn Smith
Jane Smith
Janice Smith
Kathy Sriver
Dorwin Stafford
Janet Strevy
Dave Swick

Pam Swope
Luana Teel
Craig Thompson
Pat Tillmon
Lynne Utter
Nancy VanLue
Brenda Vickery

SOPHOMORES

Joe Walters
Ken Weaver
Sandra Weber
John Weida
Darlene Whetstone
Gary Whittenberger
Steve Whittenberger

Bobby Wimer
Jim Worthen
Susan Yarian

FRESHMEN

Lois Allen
Mary Alvey
Ronnie Arnett
Connie Ault
Virginia Baumgartner
Mike Bowers
Betsy Brown

Jim Burkhardt
Diana Bussard
Susan Caplen
Bob Craig
Bill Craig
Sue Crall
Sharon Cunningham

Bill Davis
Datty Derring
Chuck Drudge
Gary Graninger
Steve Hammond
Larry Hartman
Danny Harper

Sharon Harrold
Joyce Hatfield
Dave Hensan
Richard Hiers
Jacquie Haffman
Bruce Hague
Janet Hohman

Tom Hopkins
Bob Howard
Jennie Hudson
Bill Isley
Kenneth Isley
Jannelle Jefferies
Gloria Kamp

Joyce Kroft
Mike Lackey
Sid Lewis
Cathy Lave
Jeff McFarland
Kay Meredith
Dick Moore

Adria Morgan
Kenny Maudy
Denny Opple
Jan Parker
Larry Porker
Claudia Patterson
Phil Paxton

FRESHMEN

Greg Pfeiffer
Mike Phebus
Richard Piper
David Reed
Angela Riley
Margaret Ritchie
Sara Roberts

Diana Robinson
Terry Runkle
Steve Sausaman
Randy Schipper
Charles Shank
Mary Sriver
Suzie Slaybaugh

Jack Snyder
Garnetta Sparks
Dennis Spice
David Swick
Judy Swihart
Denny Teel
Gary Tillman

Barry Thompson
Violet Thompson
Jim Weaver
Mark Wildermuth
Mike Wise
Bonita Woalley

EIGHTH GRADE

Linda Adams
Danny Backus
Jacob Baker
Carol Bowen
Allen Bowman
Nancy Buckheister
Randall Burns

Cindy Clymer
Ted Cox
Brenda Cumberland
Steve Cumberland
Doug Davis
Joe Day
Kerry Deardorff

Arnald Doering
Barbara Eaton
Steve Ellis
Rachael Fisher
Mark Flahr
Sandy Flahr
David French

Gary Funk
John Gray
Don Groninger
Marsha Grubb
Kathy Harrold
Gary Harshman
Patsy Hill

Arthur Horn
Shirley Hunter
Nancy Huntley
Tom Huntley
Sharon Isbell
Caroline Isley
Lynn Jackson

EIGHTH GRADE

Robert Jackson
Marion Kendall
Steve Lane
Kim Lewis
Linda Lewis
Joyce Maby
Bill Mahoney

Connie Manns
Dewight Manns
Diane Manns
Frank Marsh
John McClelland
Sara McClaughan
Marsha McFarland

Mack Miller
Allison Margan
Gloria Murphy
Terry Murphy
Martha Nees
Sandy Nicodemus
Marilyn Overlander

John Parker
Donna Piper
Wendell Randall
Carol Reed
Kathie Robinsan
Barbara Ruff
Pete Sanders

Tom Sayger
Andy Shewman
Virginia Shriver
Marlyn Smith
Russell Smith
Lee Sterk
Larry Sutton

Linda Swartz
Larry Swihart
Frankie Swope
Penny Swope
Ranald Thompson
Peggy Utter
Lonclay Wadkins

Debbie Walters
Colleen Whittenberger
Martha Whittenberger

SEVENTH GRADE

Charles Alexander
Rex Ameigh

Wayne Arnett
Debbie Ault
Jill Bartelmay
Terry Barton
Diane Bradway
Beverly Brown
Bob Bryant

Diana Buckheister
Paul Craft
Jeff Craig
Diane Crall
David Cumberland
Mark Duzenbery
Thomas Ellis

SEVENTH GRADE

Steve Fellers
Ed Faor
Judith Funk
Cindy Gagnan
Melissa Gast
Michele Gearhart
Debra Graninger

Wendy Hall
Judy Hamiltan
Edward Hartman
Tom Hendersan
Bannie Hiers
Cannie Hiers
Margaret Hill

Sally Hollas
Donnie Hallaway
Rodney Hallaway
Cannie Hopkins
Rannie Huffman
Robert Janke
Nancy Kuhn

Janet Kraft
Peggy Lackey
Greg Graninger
Lisa Lewis
Brenda Laer
Sharon Lytle
Sheryl Lytle

Rabert Mahaska
Jane Martin
John Merley
Caral Miller
Jo Ann Moore
Ben Allen Murphy
Cathy Murphy

Jack Newcamb
Bennie Ousley
Beverly Parker
Mike Pawell
Ardella Ramsey
Linda Randall
Manty Rans

Orville Reese
Debbie Rhodes
Linda Rahrer
Jackie Rudd
Karen Rudd
Tam Runkle
Jan Schipper

Radney Severns
Ronald Slaybaugh
Rannie Smith
Alexander Sparks
Diana Staffard
Marna Stephen
Nancy Sterk

Caral Surface
John Surface
Byran Tinkey
Cannie Thompsan
Nicky Tarrence
Laura Utter
Jayce Wadkins

Dalene Warren
Diane Weaver
Lauanna Weber
Larry Whittenberger
Jane Wildermuth
James Willard
Andrew Waads

SIXTH GRADE

Larry Adams
Roger Allen
Barbara Arnett
Steve Backus
Tom Baker
Thiry Bates
Allen Black

Jerry Boumgartner
Mary Beth Bryant
Cathy Bradway
Marcia Burns
Pamela Craig
Michele Clymer
Karen Craft

John Craig
Dean Conner
Debarah Cox
Bruce Cunningham
Jack Dilts
Steve Fleck
Charla Gast

Jennifer Gast
Richard Geiger
Doug Grogg
Mark Gray
Greg Graninger
Danny Hale
Richard Harding

Julie Harshman
Stephanie Hartzler
Charles Hilemon
Patty Haffmon
Jimmy Hallas
Kenneth Hooks
Jody Hudson

Debra Hunter
David Isbell
Brenda Jackson
Mary Jackson
Sue Johnson
Marjorie Kendall
April Lane

Mike Love
Debra Lunsford
Mary Mallott
Claudia McFarland
Sue Miller
Priscilla Mitchel
Pam Moore

Penny Moore
Denise Morgan
Laurena Moudy
Peggy Murphy
Mike Murphy
Tam Ousley
Susan Potterson

Phyllis Prater
Candy Rader
Connie Rans
Dean Reed
Randy Reese
Vicki Runkle
Mary Ruff

Charles Sagun
Deanna Saner
Jim Saner
Sheri Schivier
Janet Sheetz
Cathy Shepard
Dick Slaybough

SIXTH GRADE

Janet Smith
Ruby Smith
Irene Sporks
Sharon Spice
Diane Strevy
Carmen Strong
Michael Swartz

Stephen Swope
Michael Tilden
Caral Torrence
Diane Walters

FIFTH GRADE

Nancy Adams
Debbie Beasley
Dennis Brodway
Janet Burns
Jane Bussard
John Casey
Kathy Caplen

Gary Cumberland
Connie Doering
Jack Fetrow
Donald Funk
Kenton Gaff
Michael Gearhort
Jennell Geiger

Shelly Graninger
Duane Hackwarth
Martha Hansan
Sally Harris
Kathy Hartman
Diana Harvey
Robert Hiers

Joanne Hill
Rosemary Hollos
Larry Hunter
Max Isley
Linda Jacksan
Dennis Kamp
Dewey Lackey

Kathy Lackey
Steve Mahaney
Teresa Mark
Debra Marsh
Ricky Martin
Jill Meredith
Brenda Miller

Teresa Miller
Rannie Moore
Lana Marris
Kathy Murphy
Richard Norman
Jayce Opple
Ricky Parker

Ted Parker
Steven Petrosky
Dennis Powell
Charla Puterbaugh
Mary Prater
Tom Ramsey
Regan Richardson

FIFTH GRADE

Ricky Rogers
Jan Runkle
Denise Saner
Mike Saner
Jane Schipper
Janice Secar
Faye Smith

Jackie Stucker
Danna Swick
Terry Swick
Bobby Swope
Roger Thompson
Rita Utter
Jahn Wadkins

Luann Walters
Patty Weber
Charles Willard
Nedra Wise
Michael Woods

FOURTH GRADE

Debra Alger
Tom Alvey
Juniar Arnett
Cynthia Ault
Freddie Bickel
Mary Bradway
Rita Bullis

Bobby Bussard
Allan Casey
Carl Comerford
Donald Caplen
Steve Croft
John Cunningham
Bart Duzenbery

Daniel Ellis
Deborah Fleck
John Gagnan
Greg Gast
Nancy Graninger
Tim Hall
Roger Harger

Jeannine Harper
Mark Hartzler
Steve Harvey
Christine Hileman
Nancy Hill
Donna Hoffman
Lee Howard Jr.

Minnie Howard
Sara Kamp
Sally Leckrone
Scott Leininger
Jimmy Lang
Mark Lunsford
Diana Martin

Carma Miller
Luann Miller
Hannah Mitchell
Joe Moore
Quentin Moudy
Julia Murray
Marcia Nellans

FOURTH GRADE

Joneen Newcomb
Michael Randoll
Carla Rans
Joyce Reed
Diana Rousch
Kathy Rudd
Tim Ruff

Brad Runge
Phillip Runkle
Jack Sausamon
Royce Shewmon
Mary Smith
Sharan Smith
Venessa Smith

Betty Snyder
Allen Strevy
Eddie Swick
Merlee Swick
Tani Teel
Shelly Utter
Rickie VanCleave

Tom Weaver
Michael Weller
Jerry Whetstone
Karen Wright

THIRD GRADE

Terry Alexander
Wayne Arnett
Teddy Baker
Linda Beasley
Amby Black
Susan Bowman
Phillip Butts

Vicki Carman
Robert Comerford
Karen Caplen
Marcia Cox
Tina Cunningham
Patricia Dilts
Deborah Datson

David Edenburn
Johnny Floor
Mark Gast
Kevin Haney
Lisa Haney
Lesa Harding
Mark Harris

Chris Harshman
Chad Hartzler
Joimie Heckaman
Randy Hileman
Wayne Honeycutt
Kenneth Howard
Leslie Howard

Donnie Huffman
Cindy Isley
Garrett Jackson
Glaria Jacksan
Steven Kamp
Michael Kotz
Melvin Klein

THIRD GRADE

Tim Lowman
Pat Lukenbill
Inez Mahasko
Douglas Manns
Brenda Miller
Randy Miller
Kenneth Moore

Skippy Moore
Michael Murphy
Patty Murphy
Mike Normon
Mike Ogle
Linda Parker
Sue Peters

Kim Petrosky
Dannie Ramsey
Pamela Reynolds
Janet Schipper
Jackie Shambaugh
Brenda Shepherd
Greg Shireman

Cheryl Shriver
Scott Slaybough
Danni Smith
Larry Smith
Linda Smith
J. Swihart
Patricia Swihart

Jeff Tilden
Kathy Utter
Randy Vandermark
Peggy Woolley
Gary Wright

SECOND GRADE

Phillip Adams
Michael Alger
Kathy Alvey
Genie Ameigh
Brenda Arnett
Radney Ault
Christine Benson

Janice Bradway
Kathy Burke
Joanna Casey
Rita Comerford
Adele Cumberland
Gloria Cunningham
Larry Eaton

Joyce Engle
Cheryl Fleck
Robert Gagnon
Hal Gall
Ricky Gearhart
David Grey
Tim Groninger

Henrietta Hall
Cynthia Hanson
Mitchell Harris
Melinda Hartzler
Cheryl Henderson
Hal Hoffman
Richard Holloway

SECOND GRADE

Dannie Hopkins
Bannie Huffman
Debbie Hunter
Franklin Kamp
Cynthia Kerlin
Joann Kraft
Judy Lackey

Anne Leininger
Mike Lewis
Marita Lang
Danita Lunsford
Steven Mahaska
Candy Mallatt
Eddie Martin

Gary McGee
Mark Merley
Kevin Miller
Marcia Moore
Lloyd Morgan
Wendall Moudy
Randy Moyer

Stephen Murphy
Moranel Nellans
Becky Norman
Jessie Ousley
Sharon Osburn
Chris Parker
Sonia Penn

Barbara Prater
Ronald Prater
Martin Randall
Wanda Reed
Donna Rausch
DeWayne Rausch
Larry Ruff

Wanda Ruff
David Sousaman
Mary Sousaman
Steven Schipper
Lana Scott
Roger Shambaugh
Danny Shepherd

Diana Shepherd
Eddie Slaybaugh
Sherry Slaybaugh
Karl Smith
Nettie Smith
Toni Smith
Pam Smoker

Susan Starner
Charlotte Strang
Debbie Sterk
Mark Swick
Mike Swick
Linda Swihart
Vickie Teel

Becky Tillman
Jack Vickery
Lloyd Wadkins
Dana Weaver
Mark Weller

FIRST GRADE

Kenneth Adams
William Ault
Paul Bahney
Jeffery Beasley
Jennifer Bickel
Shelly Bickel
Sherri Bickel

Tammy Brown
Debra Bruner
Peggy Broffard
Karen Burkett
Kent Bullis
Greg Bussard
Caralyn Carmen

David Casey
Cheryl Comerford
Linda Coplen
Milton Cox
Michael Coughenaur
Rose Craft
Walter Cumberland

Jeri Davis
Kevin Duzenbery
Marie Edenburn
Terry Fletcher
Bobby Flohr
Bobby Funk
Richard Gall

Douglas Gost
Matthew Gast
Barbara Gearhart
Melea Gearhart
Michele Geiger
Kathy Haney
Charles Harding

Ronald Horlan
Douglas Heighway
Ellen Howard
Max Huffman
Keith Hurd
John Jackson
Jerry Lane

Larry Lane
John Lash
Gary Lippley
Holly Long
David Long
Michael Luckenbill
Michael Lunsford

Glenda Mark
Denise Marsh
Susan Martin
Dana Mattix
Tina May
Dennis McKee
Pamela Method

Linda Miller
Myrtle Miller
Gary Moyer
Terry Moyer
Deborah Moore
Cheryl Nicodemus
Charles Norman Jr.

Timmy Ousley
Joellen Periga
Arnold Prater
Carolyn Ramsey
Debbie Ramsey
Joyce Roberts
Michael Rohrer

FIRST GRADE

David Rudd
Patricia Sander
Todd Sheetz
Cheryl Shepherd
Johnnie Shepherd
Linda Shepherd
Pamela Shepherd

Willie Shepherd
Doris Sitts
Chris Smalley
Tamara Smalley
John Smith
Kathy Smith
Kurtis Smith

Michael Smith
Michele Sterk
Frances Surface
Steve Swick
David Swihart
Bruce Teel
Lana Tinkey

Morse Utter
Deanna VanCleave
Tim Weaver
Marsha Weller
Ricky Whitaker
Radney Whitaker
Larry Wright

KINDERGARTEN

Letitia Alvery
Theressa Boganwright
Paula Bruner
Linda Cain
Karna Caplen
Kathy Caughenour
Teresa Craig

Kim Duzenbery
Susan Fellers
Patsy Flohr
Terry Gagnon
Gregory Gearhart
Darla Geiger
Becky Hackwarth

Lynnelle Haney
April Harlan
Gary Harold
Kevin Harshman
Cindy Harvey
Dale Hilemon
Lynn Hively

Christine Horn
Jeffrey Horn
Rhonda Howard
Kathy Klein
Vicki Kline
Chris Lackey
Daniel Lunsford

Greg Mahoney
Robert Marsh
Dawn May
David McDaugle
Debbie McGee
Jeffrey McKee
Kenneth Melvin

KINDERGARTEN

Sherri Miller
Tamara Miller
Sheryl Moore
Delores Murray
Clifford Newsame
Phillip Penn
Mark Powell

Cynthia Pratt
Jeffery Ruff
Dairl Sander
Dianna Saner
Mitchell Scott
Freddy Shambaugh
Debra Shepherd

Sheila Shewman
Gary Smally
Karry Smith
Wesley Smith
Wendy Smith
Patrick Smoker
Cheryl Staffard

Chuckie Trayer
David Weber
Mike Wildermuth

And now the books are closed . . .